

Chhatrapati Shivaji Shikshan Mandal, Vaduj's

# DADASAHEB JOTIRAM GODSE ARTS, COMMERCE, SCIENCE COLLEGE

**VADUJ** Tal. Khatav Dist. Satara Pin. 415 506 (Maharashtra)

Ph.No. (02161) 231315

www.djgacscvaduj.org e\_mail Address - artscomcollegevaduj@gmail.com

(Affiliated to Shivaji University, Kolhapur)

**NACC RE-ACCREDITED : B**

**CHAIRMAN : Shri. Dadasaheb Jotiram Godse**

Outward No. -

Date : 16 / 08 / 2021

Chart showing the information of Classrooms and Seminar Hall with Classroom Number, Location, Utilization and ICT facilities.

Sr.No.	Class Room	Location	Used for	ICT Infrastructure
1	03	'A'- Main Building (Ground Floor), beside Principal's Office	B. Sc.- III	--
2	04	'A'- Main Building (Ground Floor), to the West of the Stair Case	Department of Geography Lecture Room Room No. 07 is also an integral part of Geography Department. In Room-07, Laboratory of Geography is established.	Room No. 07 is equipped with computer with Internet Connectivity.
3	05	'A'- Main Building (Ground Floor), to the East of the Stair Case	Department of Hindi	Computer with Internet Connectivity.
4	06	'A'- Main Building (Ground Floor), Second to the East of the Stair Case	Department of English	Computer with Internet Connectivity. Printer with Scanner LCD Projector
5	08	'A'- Main Building (Ground Floor), Fourth to the East of the Stair Case	Department of Marathi	Computer with Internet Connectivity.
6	09	'A'- Main Building (Ground Floor), To the Extreme East of the Stair Case	Department of History	Computer with Internet Connectivity.
7	10	'A'- Main Building (First Floor), to the Extreme East	B.A.-I ('A' Division) Used for Compulsory Lectures Also used as Seminar Hall	1. LCD Projector 2. Public Address System
8	14	'A'- Main Building (First Floor)	B. Sc.-II	--
9	15	'A'- Main Building (First Floor),	B. Sc.-I	--
10	17	'A'- Main Building (First Floor), to the Extreme West	B. Com.-I	L.C.D. Projector--
11	18	'B' Block- (Ground Floor) Opp. to Girls' Common Room	Split Lectures	--
12	20	'B' Block- (first Floor to South)	Split Lectures	--
13	21	'B' Block (Second Floor) To North	B. Com.- II	--
14	22	'B' Block (Second Floor) To South	B. Com.-III	--
15	23	'B' Block (Second Floor) To South	B. A.- I ('B' Division) Used for Compulsory Lectures	--



**Principal**  
Dadasaheb Jotiram Godse  
Arts, Commerce, Science College, Vaduj  
Tal. Khatav, Dist. Satara (MH)

# Dadasaheb Jotiram Godse Arts, Commerce, Science College, Vaduj.

## Detailed Plan of Classrooms And Seminar Hall:

1. Administrative Office
2. Principal's Office
3. Classroom
4. Classroom
5. Dept. of Hindi
6. Dept. of English
7. Geography Lab
8. Dept. of Marathi
9. Dept. of History
10. Classroom Cum Seminar Hall
11. Computer Lab
12. Library
13. Reading Room
14. Classroom
15. Classroom
16. Examination and Social Sciences
17. Classroom
18. Classroom
19. Girls' Common Room
20. Classroom
21. Classroom
22. Classroom
23. Classroom
24. Physics Lab
25. Chemistry Lab
26. Zoology Lab
27. Botany Lab
28. Gymkhana
29. NSS
30. Open Gym
31. Canteen

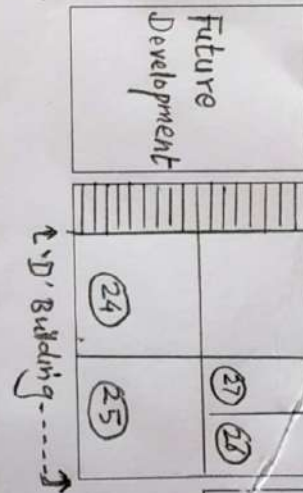
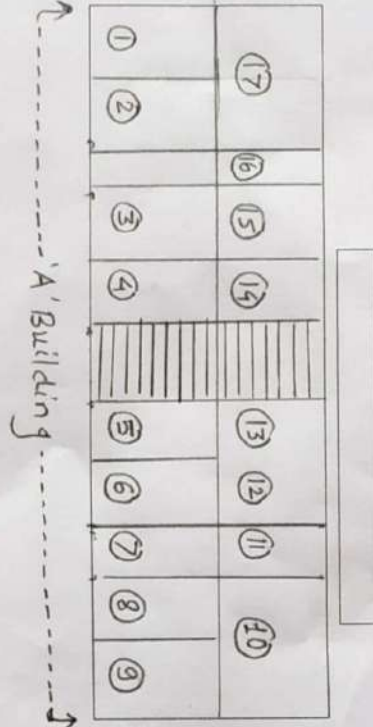
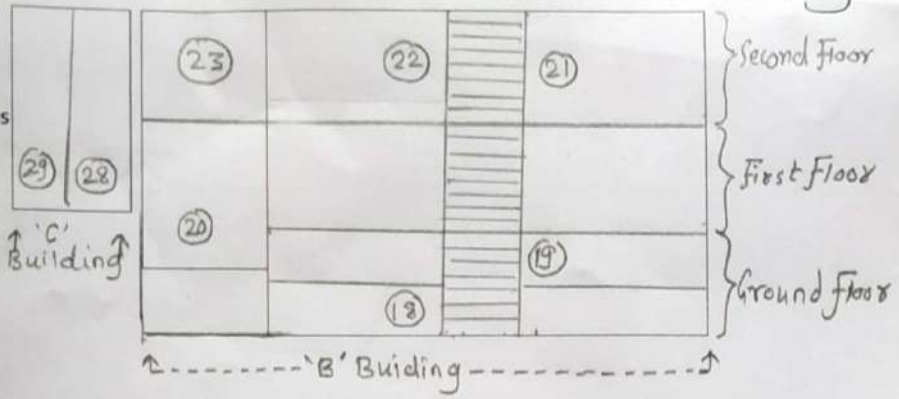

**Principal**  
Dadasaheb Jotiram Godse  
Arts, Commerce, Science College, Vaduj  
Tal. Khatav, Dist. Satara (MH)

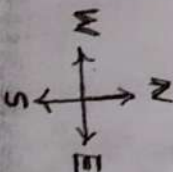

ENTRANCE  
GATE

BOARD

←← Vaduj - Pusegaon ROAD →→→→





Latitude: 17.597134  
Longitude: 74.448265  
Accuracy: 20.0m  
Time: 01-10-2021 14:50  
Note: Office



Latitude: 17.597294  
Longitude: 74.448282  
Elevation: 723.72m  
Accuracy: 10.7m  
Time: 01-10-2021 14:43  
Note: Principal Cabin



Date of completion

3

## B.COM. PART III

Latitude: 17.597303  
Longitude: 74.448397  
Elevation: 722.79m  
Accuracy: 10.7m  
Time: 01-10-2021 14:43  
Note: Class Room

UNIVERSITY GRANTS COMMISSION  
Regional Office, Pune  
Two Classroom under merged scheme XI plan File  
No. P. 11-103.08(WRO) Pune

U.G. Allocation	Rs. 6,82,407.
Management College Share	Rs. 3,42,204
Total Expenditure	Rs. 6,83,407
Date of Starting the Construction	25 April 2011
Date of completion	31.3.2012

DEPT. OF  
GEOGRAPHY

4

Arts and Commerce College, Vadga  
UGC Sponsored  
**TWO CLASS ROOMS**

UNIVERSITY GRANTS COMMISSION  
Western Regional Office, Pune  
Construction of  
Two Classrooms,  
Arts & Commerce College,  
Vadga, Tal. Khairi, Dist. Solapur  
Under merged Scheme XI  
Plan File No. E.11-103.08(WRO)  
PUNE

U.G. Allocation	Rs. 6,82,407
Management College Share	Rs. 3,42,204
Total Expenditure	Rs. 6,83,407
Date of Starting the Construction	25/4/2011
Date of Completion	31/3/2012
Principal	Dr. L.G. Joshi
Site	Shri. J.A. Gond

Latitude: 17.59731  
Longitude: 74.448431  
Elevation: 719.15m  
Accuracy: 10.7m  
Time: 01-10-2021 14:42  
Note: Dept.Of Geography





Latitude: 17.597173  
Longitude: 74.448502  
Elevation: 721.14m  
Accuracy: 11.8m  
Time: 01-10-2021 14:41  
Note: Dept.Of Hindi



Latitude: 17.597183  
Longitude: 74.448489  
Elevation: 724.52m  
Accuracy: 10.7m  
Time: 01-10-2021 14:41  
Note: Dept.Of English



7

## GEOGRAPHY PRACTICAL LAB



Latitude: 17.597078  
Longitude: 74.448313  
Elevation: 721.75m  
Accuracy: 15.0m  
Time: 01-10-2021 14:38  
Note: Geography Lab.



Latitude: 17.597176  
Longitude: 74.448545  
Elevation: 722.03m  
Accuracy: 40.7m  
Time: 01-10-2021 14:39  
Note: Dept.Of Marathi





Latitude: 17.597117  
Longitude: 74.448576  
Elevation: 722.27m  
Accuracy: 9.6m  
Time: 01-10-2021 14:40  
Note: Dept.Of History

10

B.A. I DIV.A

Latitude: 17.594733

Longitude: 74.450181

Accuracy: 1900.0m

Time: 28-01-2021 10:28

Note: Classroom no. 10 / Seminar Hall





11

MULTILANGUAGE  
LABORATORY

Latitude: 17.597241  
Longitude: 74.448633  
Elevation: 720.34m  
Accuracy: 7.5m  
Time: 01-10-2021 14:53  
Note: Computer Lab.

12

LIBRARY

Latitude: 17.597194  
Longitude: 74.448568  
Elevation: 727.82m  
Accuracy: 8.6m  
Time: 01-10-2021 14:54  
Note: Library



Latitude: 17.580664  
Longitude: 74.440655  
Accuracy: 2800.0m  
Time: 28-01-2021 10:31  
Note: 13. Reading Room



14

B.Sc. II.

Latitude: 17.575152

Longitude: 74.43919

Accuracy: 1500.0m

Time: 28-01-2021 10:40

Note: Class room:14 B. Sc.- II





15

B.Sc. I.



Time: 28-01-2021 10:37  
Note: Class room:15. B. Sc.- I

16

DEPARTMENT OF  
EXAMINATION

BLOCK NO.  
16

Exam  
Hall

Latitude: 17.597231  
Longitude: 74.448307  
Elevation: 737.18m  
Accuracy: 5.4m  
Time: 01-10-2021 14:57  
Note: Dept.Of Exam.



17

B.COM. PART I



Latitude: 17.597004

Longitude: 74.448473

Accuracy: 24.9m

Time: 28-01-2021 10:33

Note: 17. Classroom with LCD Projector

Latitude: 17.579974  
Longitude: 74.441022  
Accuracy: 2800.0m  
Time: 28-01-2021 10:42  
Note: Class room:18 Split Lectures







Dadasaheb Jotiram Godse		
Arts, Commerce, Science College, Vaduj		
<b>Helpline</b>		
<b>2020-21</b>		
01.	Police Station	(02161) 231233
02.	Bus Stand	(02161) 231235
03.	Govt. Rural Hospital	(02161) 231239
04.	Fire Brigade	101
05.	Chh. Shriji Shikshan Mandal Office	(02161) 231222
06.	College	(02161) 231115
07.	Shivaji University, Kolhapur	(0231) 264888
08.	Joint Director HE, Kolhapur	(0231) 2535400

Classroom No. 19  
Girl's room

Shivaji High School Rd, Vaduj, Maharashtra 415506,  
India

Latitude  
17.597003°

Local 11:33:50 AM  
GMT 06:03:50 AM

Longitude  
74.4484661°

Altitude 0 meters  
Tuesday, 26-01-2021



20

Split Lectures

Latitude: 17.58442

Longitude: 74.433694

Accuracy: 3100.0m

Time: 28-01-2021 10:48

Note: Class room:20 Split Lectures





21

B.COM. PART II

Latitude: 17.579974

Longitude: 74.441022

Accuracy: 2800.0m

Time: 28-01-2021 10:44

Note: Class room:21 B. Com. II





B.COM. PART III

Latitude: 17.579974

Longitude: 74.441022

Accuracy: 2800.0m

Time: 28-01-2021 10:45

Note: Class room:22 B. Com. III

BLOCK No- 10  
10

BLOCK No- 10  
10





Latitude: 17.579974  
Longitude: 74.441022  
Accuracy: 2800.0m  
Time: 28-01-2021 10:45  
Note: Class room:23 B. A. I (B)





24

Physics Lab.

24

Latitude: 17.596782

Longitude: 74.449495

Elevation: 732.69m

Accuracy: 45.6m

Time: 28-01-2021 11:01

Note: Physics Practical Lab.





25

Chemistry Lab.

Latitude: 17.596783

Longitude: 74.449497

Elevation: 732.69m

Accuracy: 34.4m

Time: 28-01-2021 11:01

Note: Chemistry Practical Lab.





26

Zoology Lab.

Latitude: 17.596782

Longitude: 74.449493

Elevation: 732.69m

Accuracy: 52.4m

Time: 28-01-2021 10:59

Note: Zoology Practical Lab.





27

Botany Lab.

Latitude: 17.596782

Longitude: 74.449496

Elevation: 732.69m

Accuracy: 42.5m

Time: 28-01-2021 10:58

Note: Botany Practical Lab.



GYMKHANA

Latitude: 17.597004

Longitude: 74.448472

Accuracy: 45.6m

Time: 28-01-2021 10:49

Note: Gymkhana





Latitude: 17.597004  
Longitude: 74.448472  
Accuracy: 39.6m  
Time: 28-01-2021 10:50  
Note: NSS Department

N.S.S.

राष्ट्रीय सेवा योजना  
विभाग (N.S.S.)





Latitude: 17.596782  
Longitude: 74.449495  
Elevation: 657.4m  
Accuracy: 45.6m  
Time: 28-01-2021 11:04  
Note: Open Gym





